

38 acre Building Site

Nowata County between Vinita and Nowata

Beautiful pond and views

Many nice building sites



JC Barr, Broker

405-245-7585

Jcbarrauctions.com



SW4SW4 of 28-26N-18E Craig County, OK

Price: \$174,600. No minerals, Surface only and no commercial poultry or marijuana grow houses allowed.
 Rural Water along Hwy 60. This is a nice spot to build your house & barn. Courthouse records say 38.80 acres.
 Taxes are \$76 a year, in White Oak Schools.

TOWNSHIP 26N • RANGE 18E

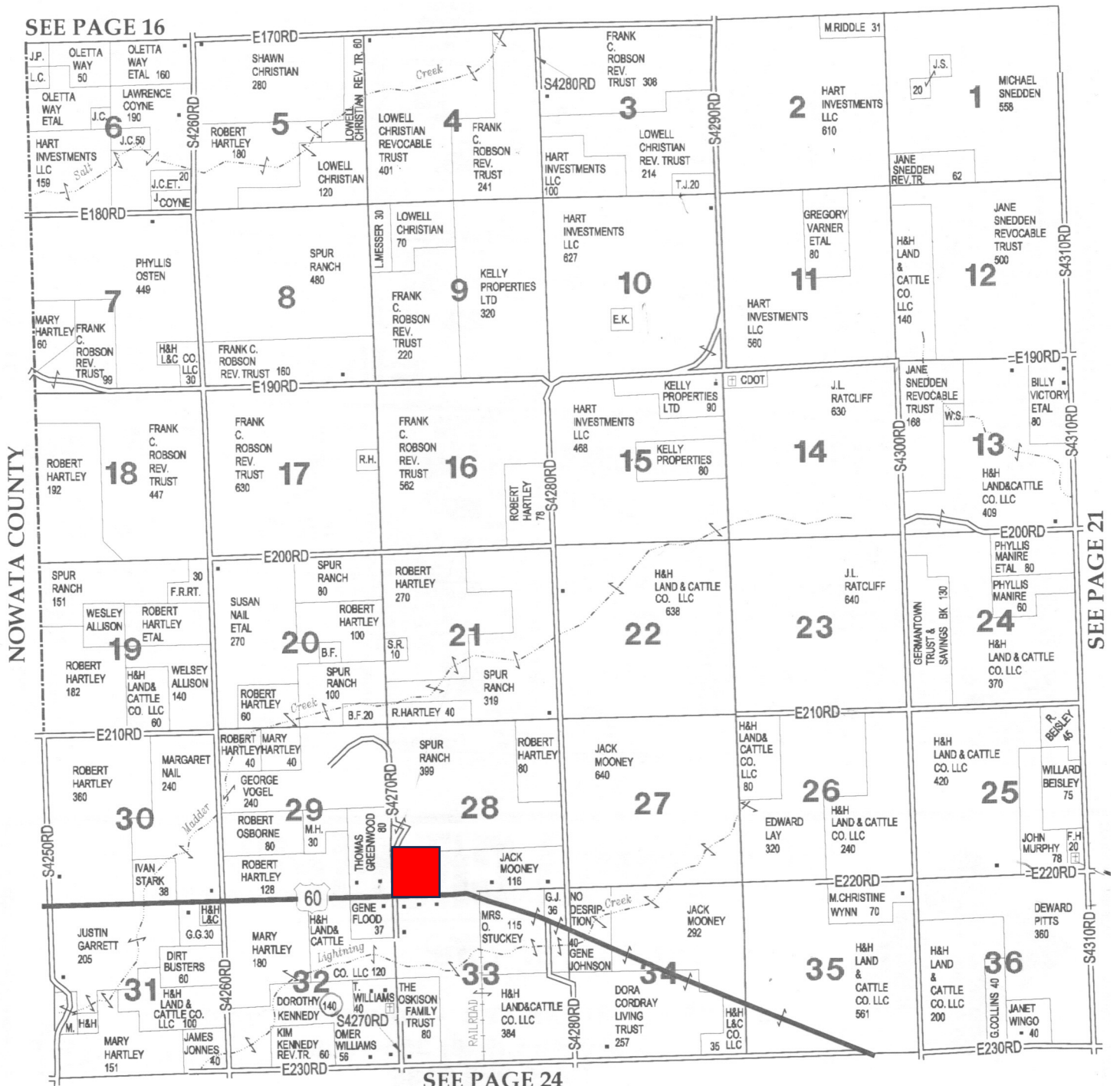



There's a beautiful, deep pond near the center of the property. The grass is very good and there are several nice building sites on this rolling land.



Looking SW to the entry of the property and Hwy 60 that borders the south. Rural water runs along Hwy 60 and there's a county road on the west side of the land.