

**32 +/- acres** in Canadian County, OK  
**Part of NE ¼ of Section 17 – T14N – R5W**  
**Located on the dead end of Ash Street just off**  
**Piedmont Road, North of Piedmont three miles.**

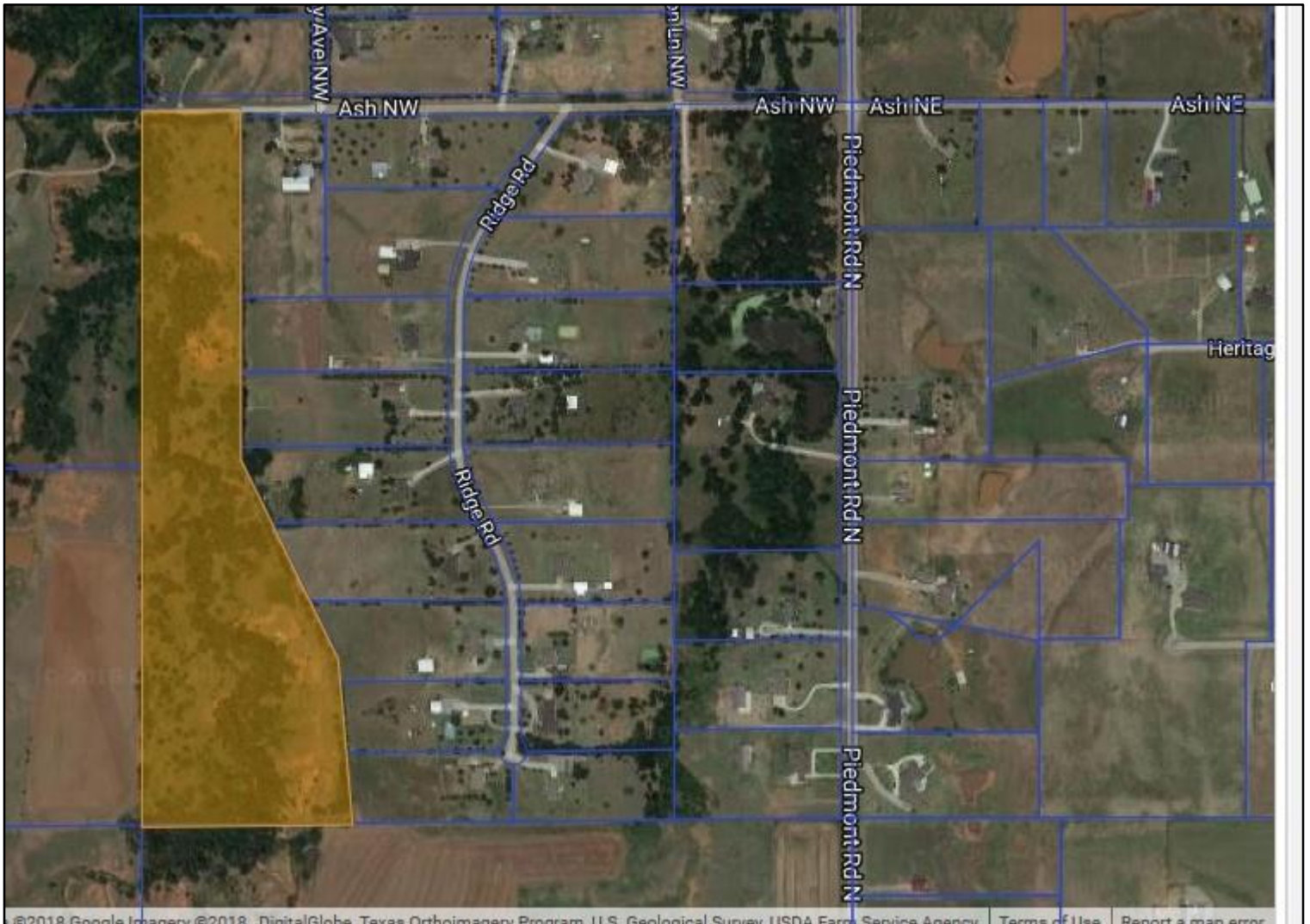

Nearly impossible to find acreage that's got trees and a creek, plus close to schools, work and shopping. Build your home, keep your horses or livestock and enjoy a quiet, secluded piece of land. 2017 Tax \$31.00

No minerals convey to Buyer

**Price: \$199,000**

JC Barr, Broker

[jakebarr1954@gmail.com](mailto:jakebarr1954@gmail.com)

405-245-7585

Jcbarrauctions.com